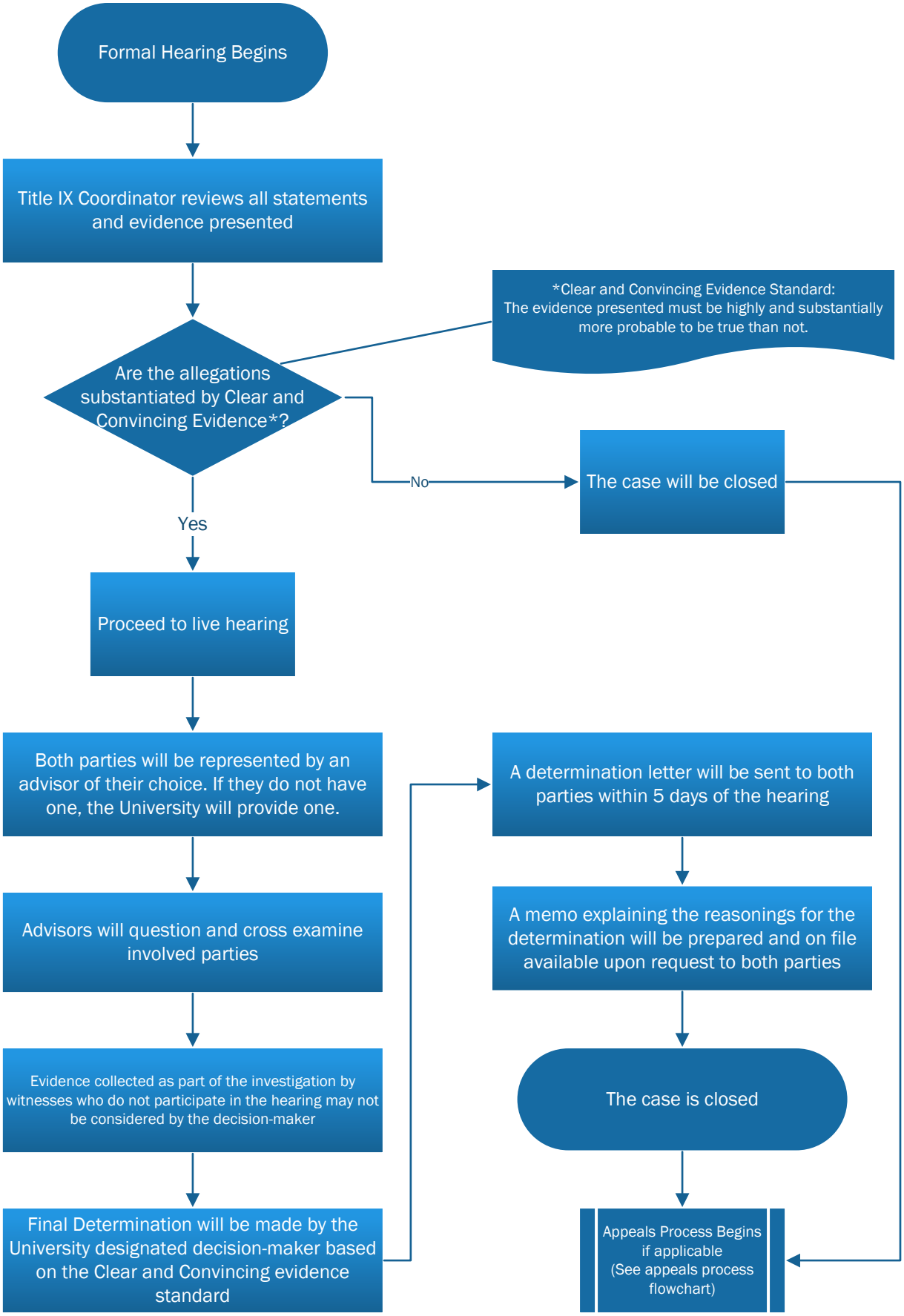Title IX Formal Hearing Process